

ED PROCESS FOR
CONFIRMATORY T&S
VERSION 3.0
5/4/21

ED

Blood Bank

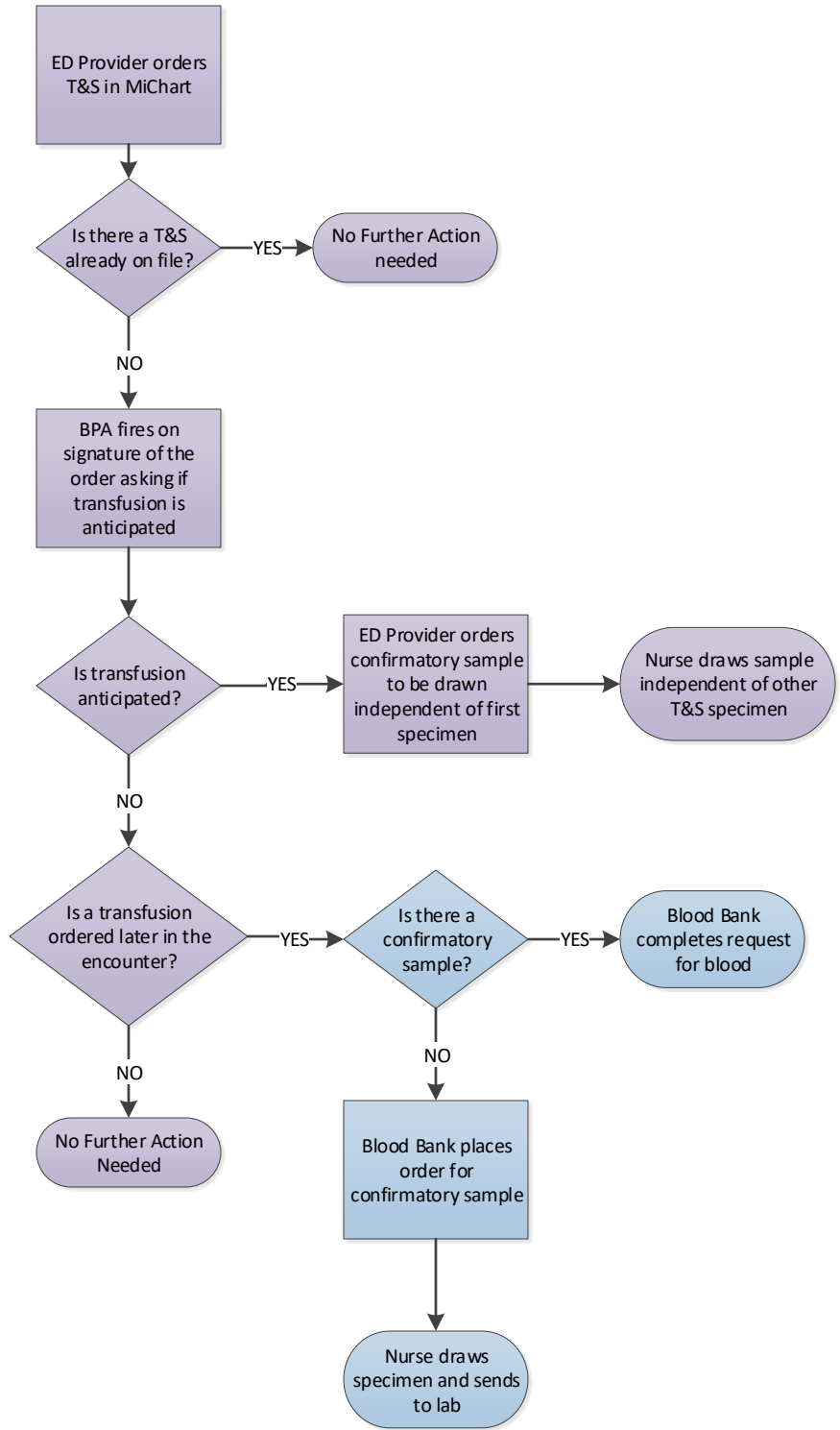

Very Important (1)

No historical Blood Type on file.

[Provide Feedback](#)



No Blood Type on file.



Patients who have not been previously typed by our Michigan Medicine Blood Bank must have a Confirmatory Blood Type performed prior to crossmatched RBC products being issued.



If there is a potential need for transfusion order a Blood Type Confirmatory Test.

Order

Do Not Order

 Blood Type Confirmatory Test

Acknowledge Reason

No transfusion expected

 Accept

Cancel

Inpatient
 CONFIRMATORY T&S
 VERSION 2.0
 6/1/21

Unit

Blood Bank

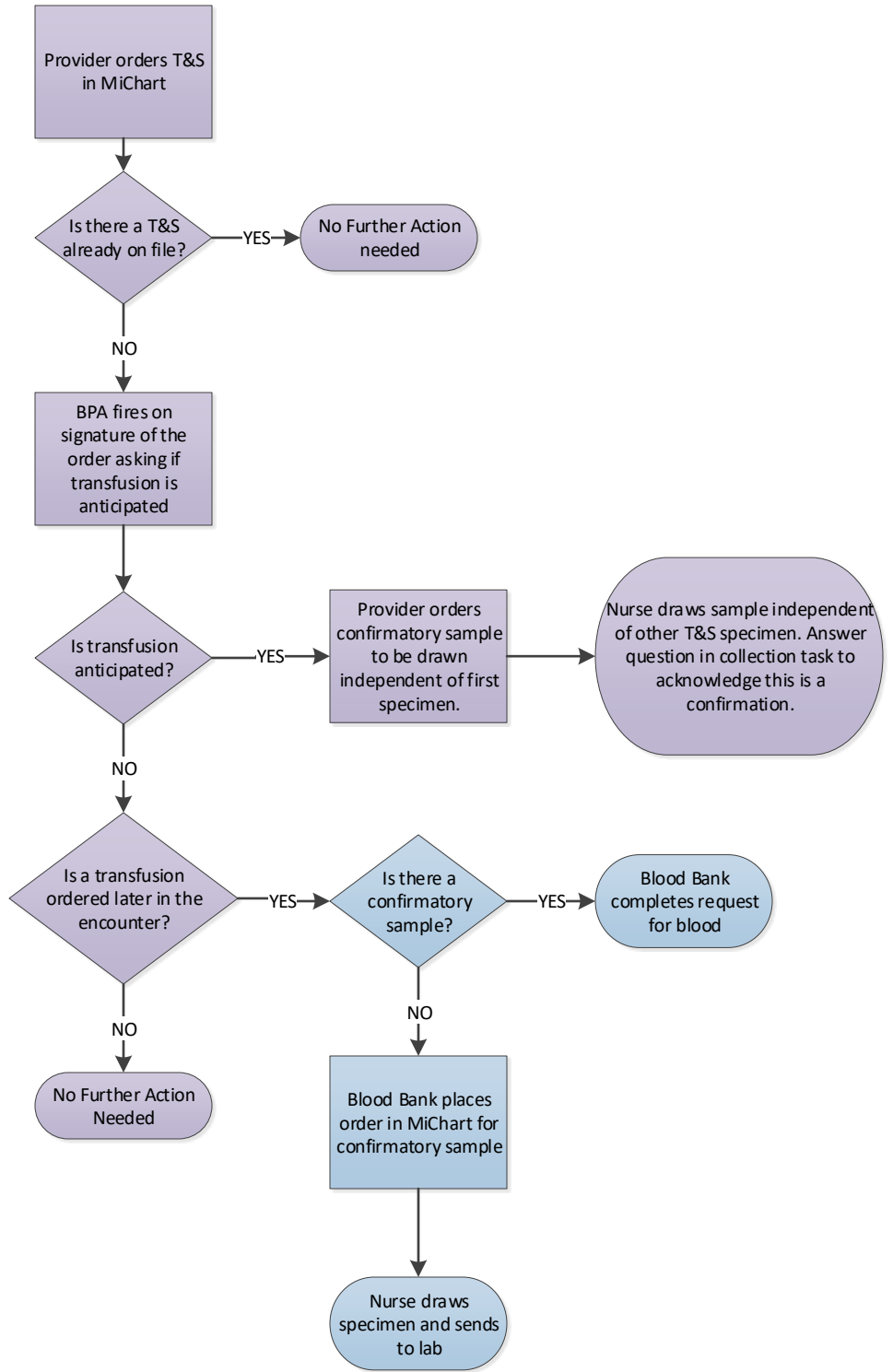

**OR PROCESS FOR
CONFIRMATORY T&S
VERSION 3.0
6/1/21**

- Blood Bank
- OR
- Pre-Op

*Potential PTS failure or blue form missing.

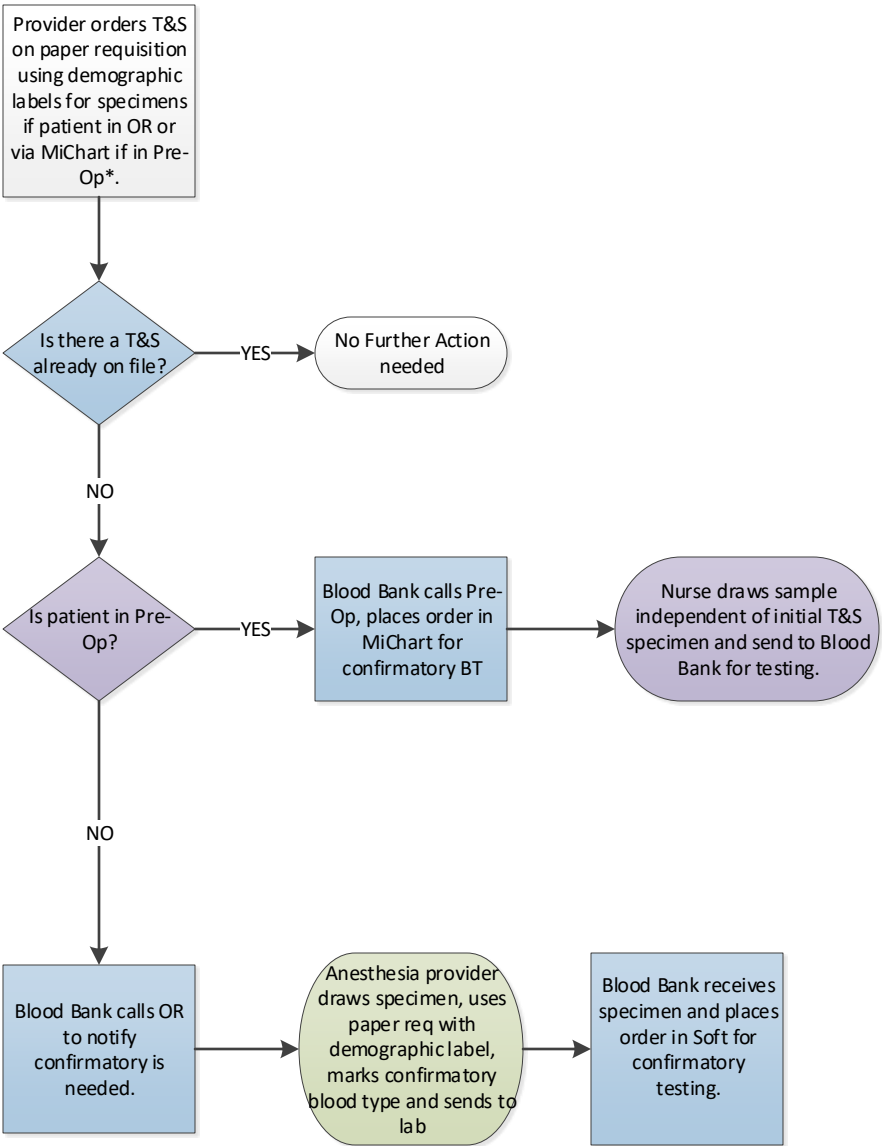

Orders ? ↶ ✕

Active Orders Signed & Held Order Entry **Labs/Tests** TPN Order History

Lab Collect

Orders Needing Specimen Collection

Ordered	Task	Status
09/05/19 1200	CBC with Platelet and Differential - Next Routine Collect, Prio: Routine, Needs to be Collected	
Scheduled	Task	Status
09/05/19 1230	Collect CBC with Platelet and Differential	Incomplete
05/06/21 1011	Blood Type Confirmatory Test - STAT, Prio: STAT, Needs to be Collected	
Scheduled	Task	Status
05/06/21 1012	Confirmation Blood Type - Can NOT be collected at the same time as a Type and Screen.	Incomplete

Collected Orders - Label Reprints

None

Unresulted Labs

Amb Halkides-Poc, Susan Male #100026651 - Confirmation Blood Type - Can NOT be collected at the same time as a Type and Screen. ✕

! Name of staff who collected Blood Bank sample (first and last):

Validate the patient was uniquely identified and the specimen was not drawn along with the Type and Screen:

Patient identification and collection was unique
 Unable to perform unique collection

! Lab:

Collection Date: **!**
 Collection Time: **!**

Process Instructions:

Can not be collected at the same time as a Type and Screen.

Must be a separate blood draw AND a separate label task collection time in MiChart or the sample will be rejected by the Blood Bank.

Blood Bank Confirmatory Specimen

Blood Type Confirmatory Test [101462034]
 Scheduled: Thu May 6, 2021 10:12 AM
 Ordered: On Thu 5/6/21 at 1012

 Name of staff who collected Blood Bank sample (first and last):

Validate the patient was uniquely identified and the specimen was not drawn along with the Type and Screen:

Patient identification and collection was unique Unable to perform unique collection

 Lab:

Collection Date:

Collection Time:

Process Instructions:

Can not be collected at the same time as a Type and Screen.

Must be a separate blood draw AND a separate label task collection time in MiChart or the sample will be rejected by the Blood Bank.

Blood Bank Confirmatory Specimen

- Blood Type Confirmatory Test [101462034]
Scheduled: Thu May 6, 2021 10:12 AM
Ordered: On Thu 5/6/21 at 1012